43618

à son ami J. Armingaud.

2E.

TRIO

B Minor

POUR

Piano, Violon et Violoncelle

PAR

EDOUARD LALO.

PRIX Net 6f.

A.V.

Propriété de l'Editeur pour tous pays
Tous droits d'exécutions, de reproduction et d'arrangements réservés.

Paris, J. HAMELLE Editeur.
Ancne Mon J. MAHO
22, Boulevard Malesherbes, 22

J. H. 43.

SHELF

2me. TRIO.

Ed. LALO.

Allegro Maestoso.

VIOLON.

VIOLONCELLE.

PIANO.

pp

cresc.

f

tr

ff

p

Paris, J. HAMELLE, Editeur, 22, Boulv. Malesherbes. J. M. 43.

p cresc:

cresc:

ff

p

cresc:

8

ff

cresc:

ff

ff

dolce.

ff

p

ff

pp

dolce.

f

dolcissimo.

pp

f

pp

pp

cresc:

f

pp

pp

sempre

pp

pp

p

p

p

pp

dolcissimo.

pp

p

p

p

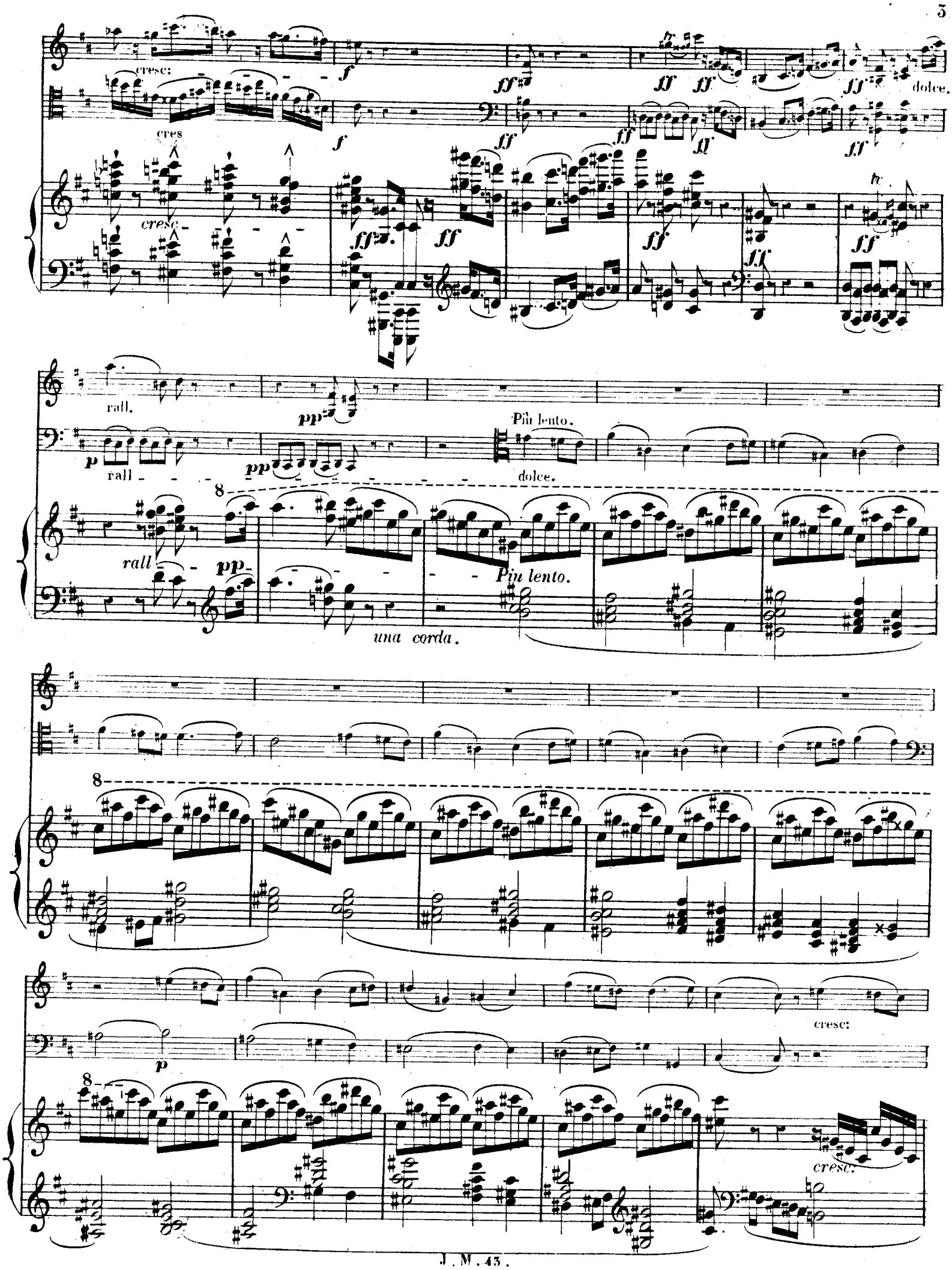
cresc:
cres
cresc
dolce.
rall.
rall
Più lento.
dolce.
rall
Più lento.
una corda.
cresc:
cresc:

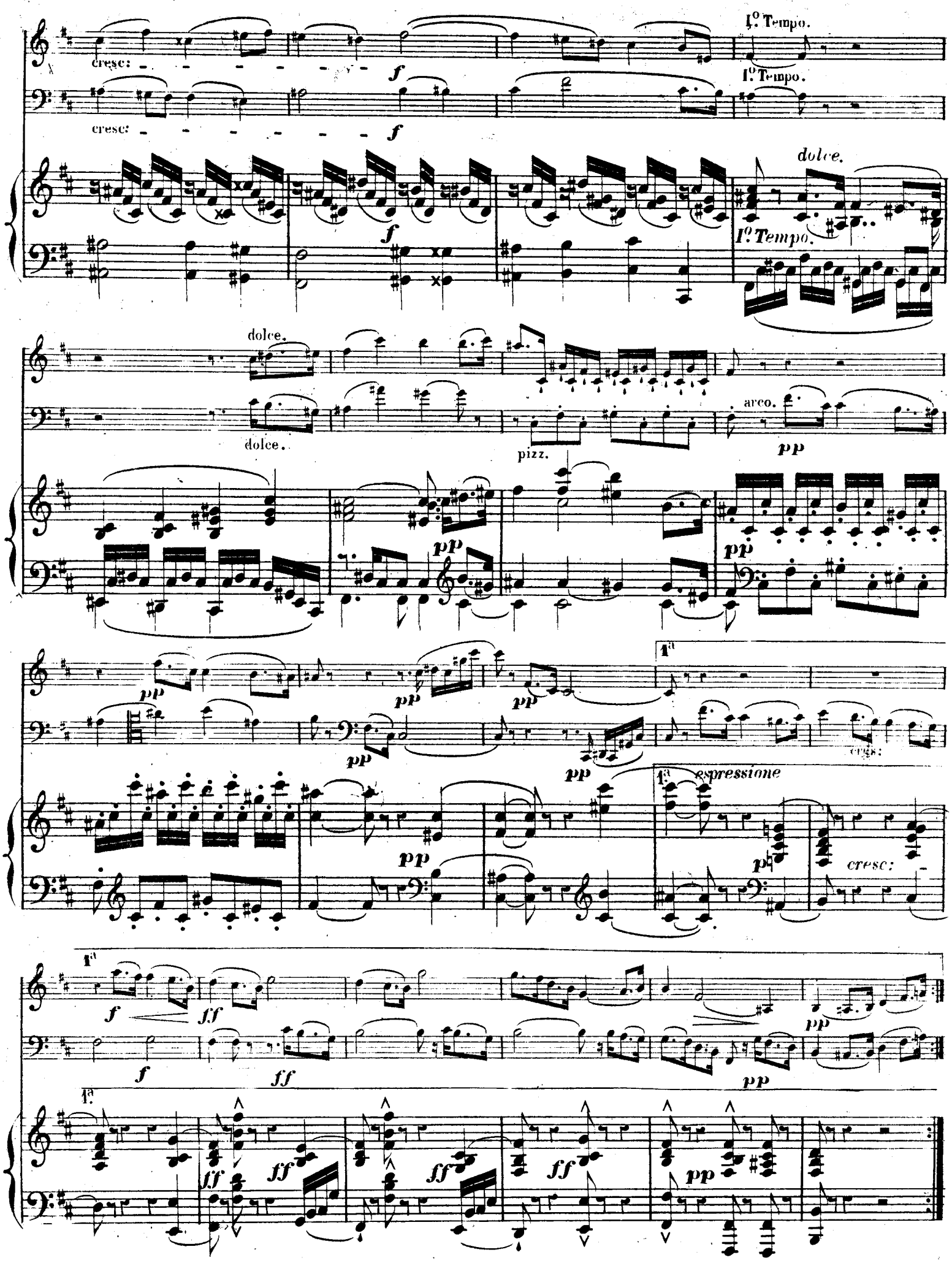
cresc:
f
I.º Tempo.
dolce.
pizz.
arco.
pp
1.ª
espressione
cresc:
ff

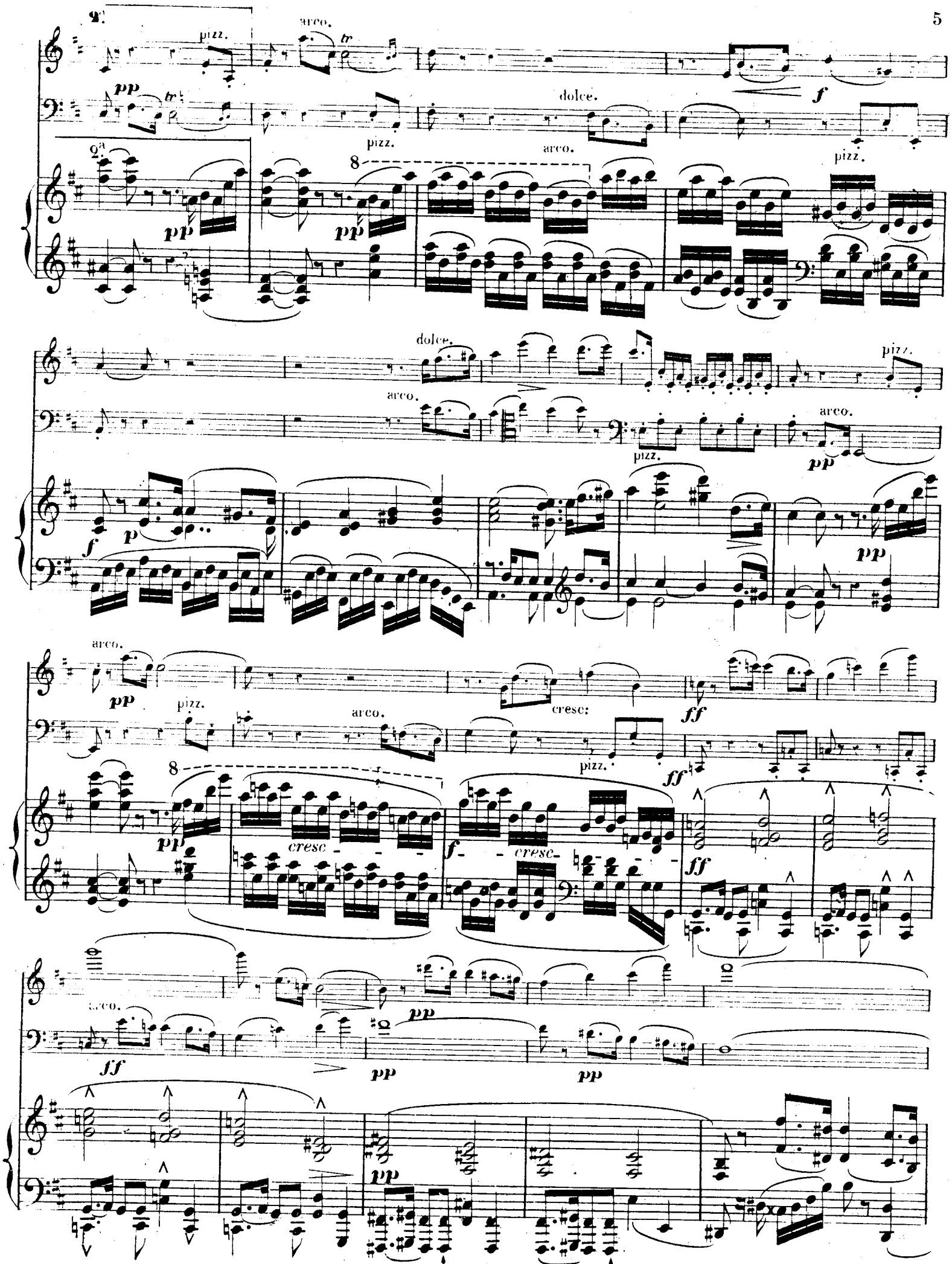
2a
pizz.
arco.
tr
pp
dolce.
f
2a
pizz.
arco.
pizz.
8
pp
pp
dolce.
arco.
pizz.
pizz.
arco.
pp
f
p
pp
arco.
pp
pizz.
arco.
cresc:
ff
pizz.
ff
8
pp
cresc
f
cresc
ff
arco.
ff
pp
pp
pp
pp

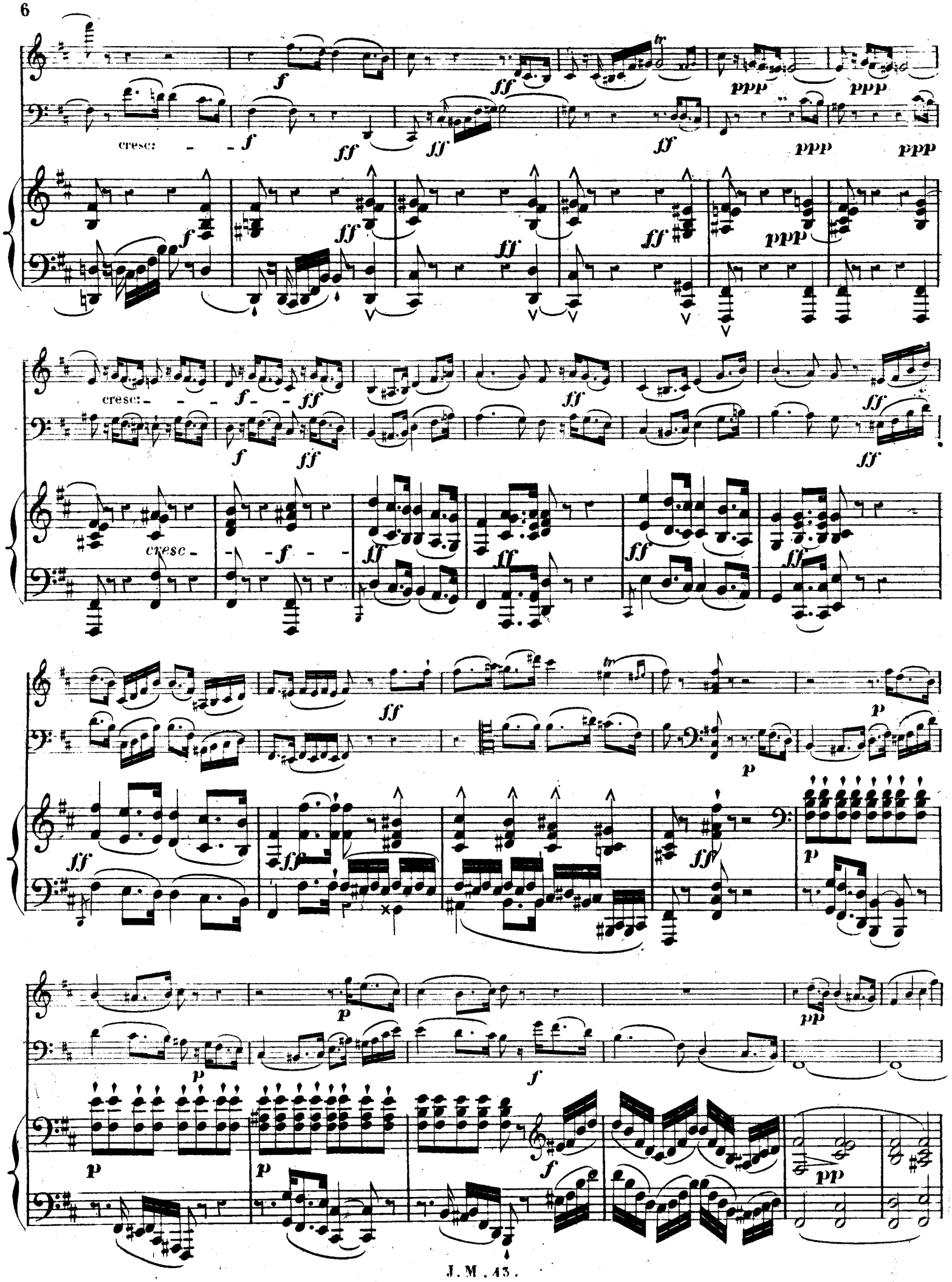
cresc:
cresc:
cresc

cresc:

cresc:

cresc:

Più lento.

pizz

arco.

espressione.

rall:

Più lento.

una corda.

dolce.

cresc

cresc:

I°. Tempo.

I°. Tempo.

dolce.

p

p

p

pizz.

arco.

p

Sostenuto.

cresc.

p

p

pp

pp

pp

pizz.

pp

pp

arco.

f

cresc:

f

cresc:

ff

ff

cresc:

ff
f > pp
fp sostenuto.
pp
dolcissimo.
pp sostenuto.
sempre pp
Ped:
2 Ped:
cresc:
f
accelerando.

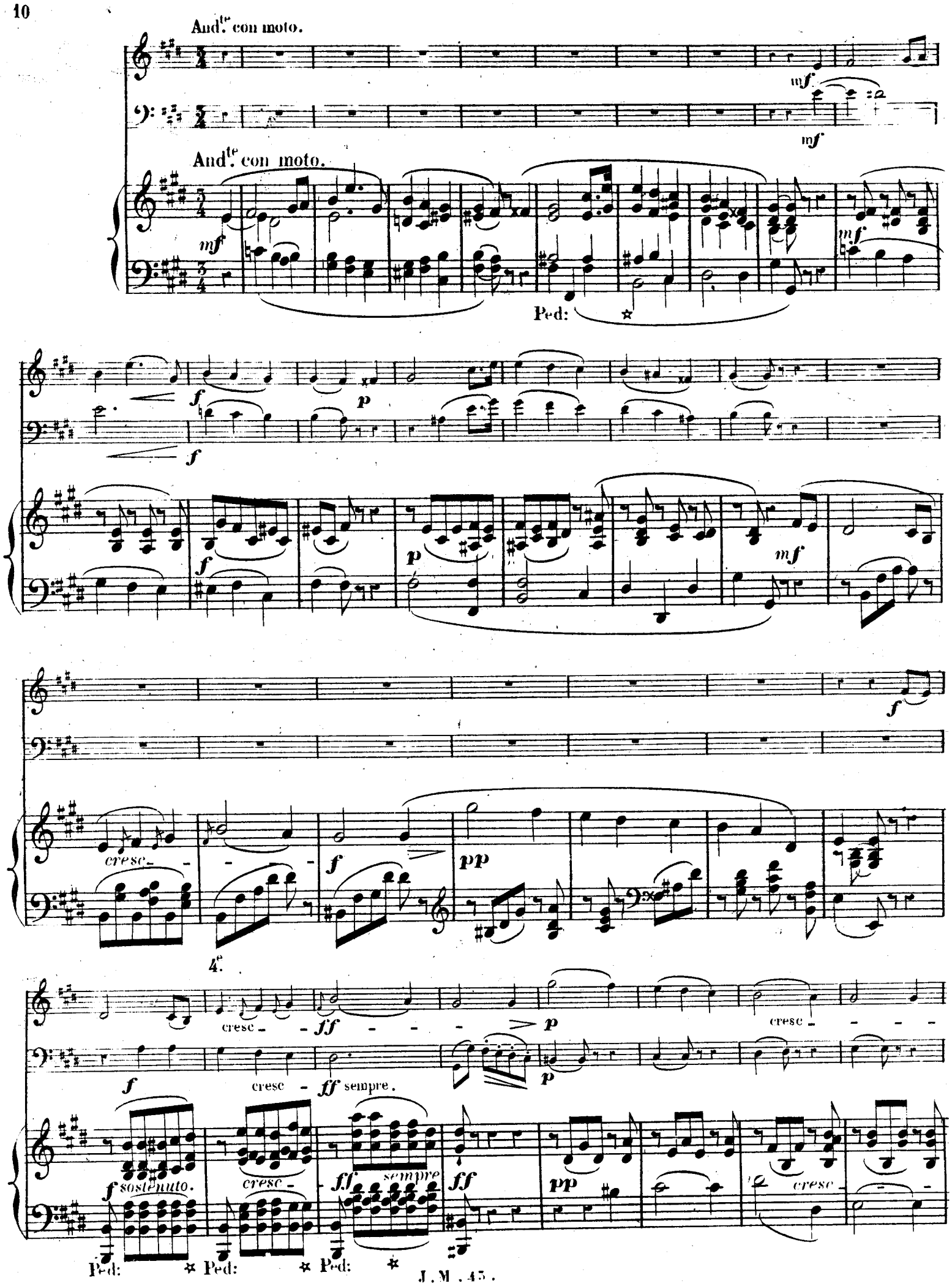
And.te con moto.
And.te con moto.
Ped:
cresc
4.e
cresc
cresc
sempre.
sostenuto.
cresc
sempre
cresc
Ped:
Ped:
Ped:

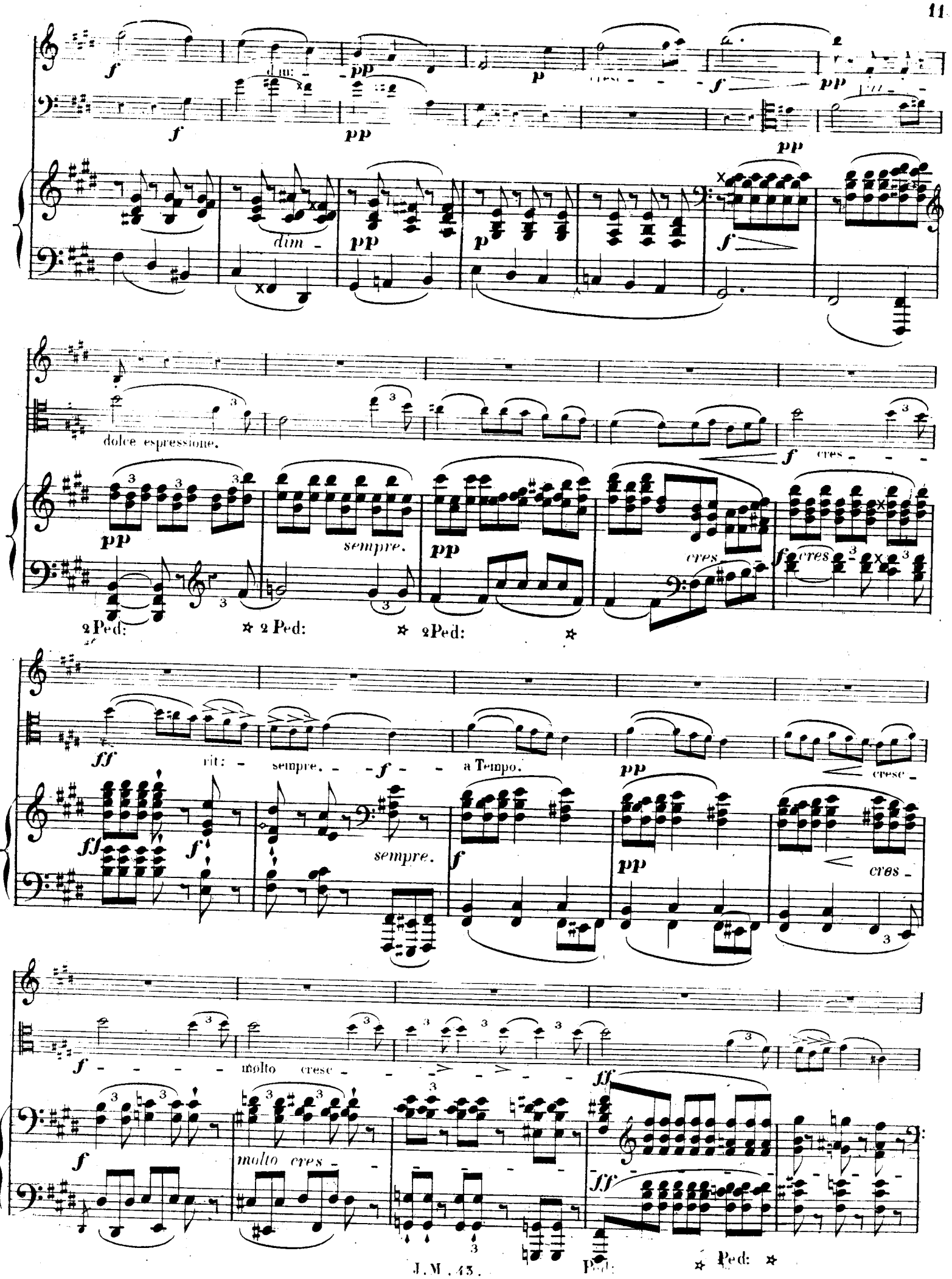
dim:
cresc
dim
dolce espressione.
sempre.
cres
2 Ped:
rit:
sempre.
a Tempo.
cresc
molto cresc
molto cres
Ped:

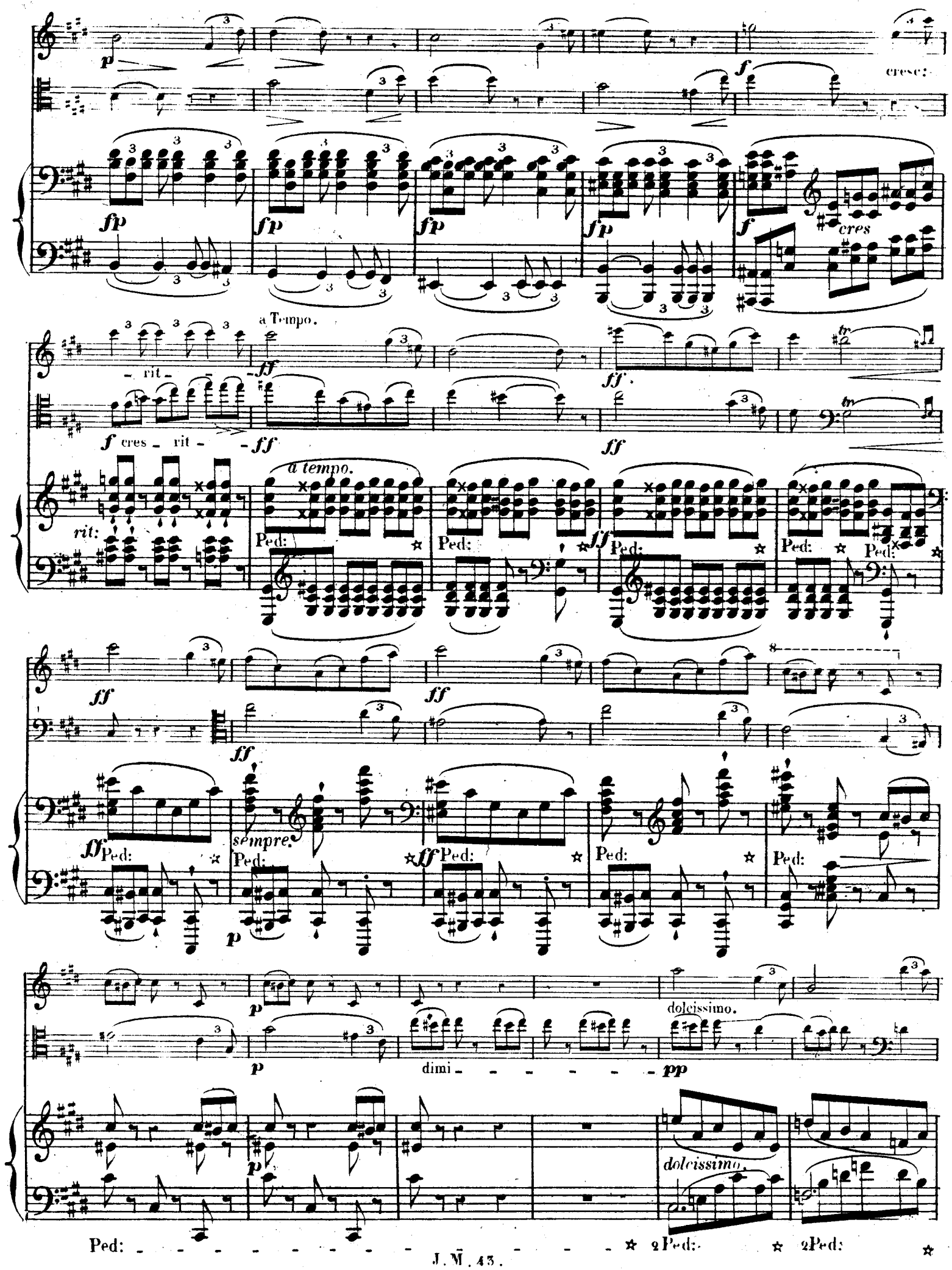
cresc:
cres
a Tempo.
rit
cres rit
rit:
a tempo.
Ped:
sempre.
dimi
dolcissimo.
dolcissimo.
2Ped:

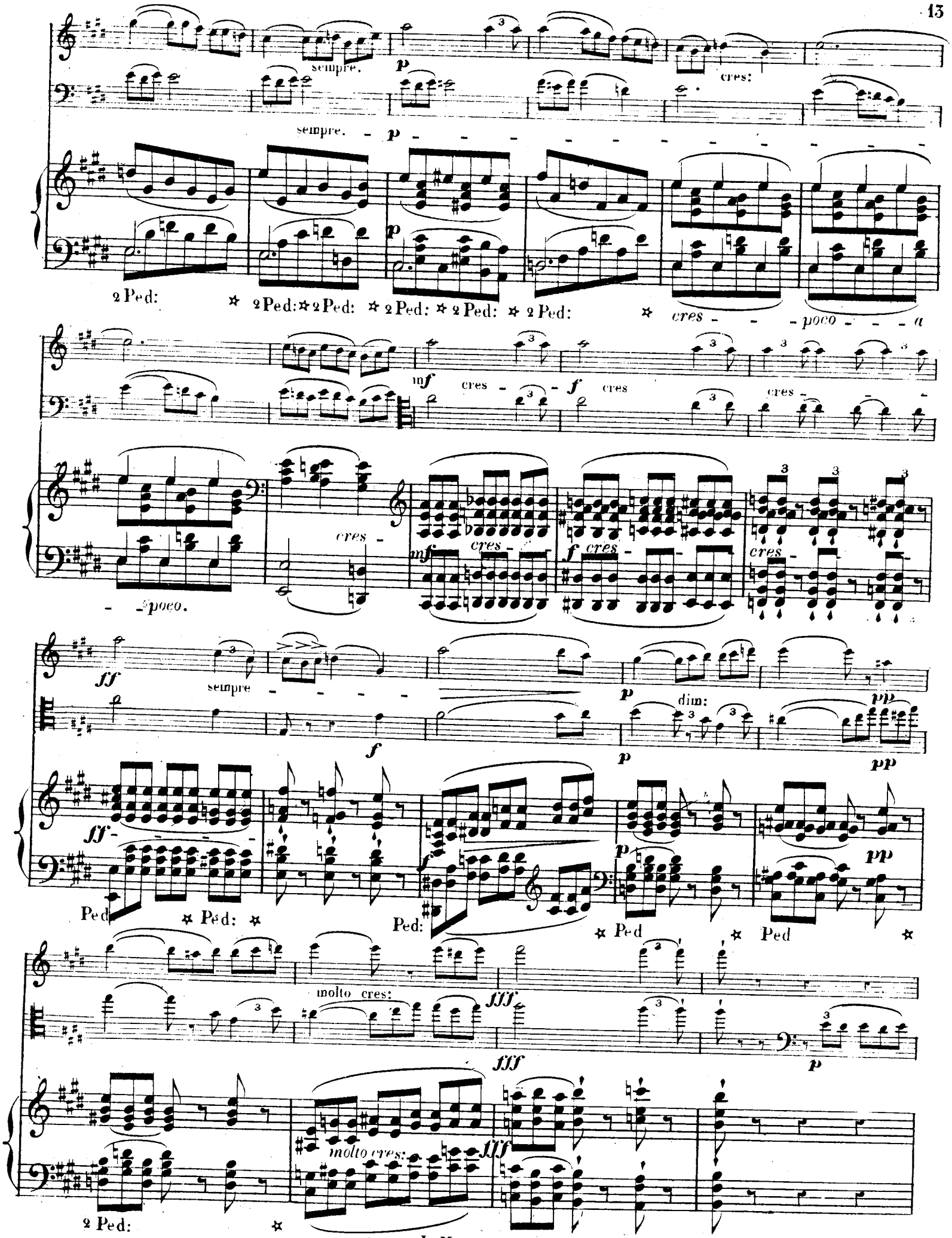
sempre.
p
cres:
sempre.
p
2 Ped:
2 Ped:
2 Ped:
2 Ped:
2 Ped:
2 Ped:
cres
poco
a
poco.
mf
cres
f
cres
cres
cres
mf
cres
f
cres
cres
ff
sempre
f
p
dim:
pp
p
pp
ff
Ped
Ped:
Ped:
Ped
Ped
pp
molto cres:
fff
fff
p
molto cres:
fff
2 Ped:

dolce espressione

pp pp pp

p pp pp

dolce

mf mf

dolce

mf mf

cresc cresc

mf mf

cres

f p

f p

f p

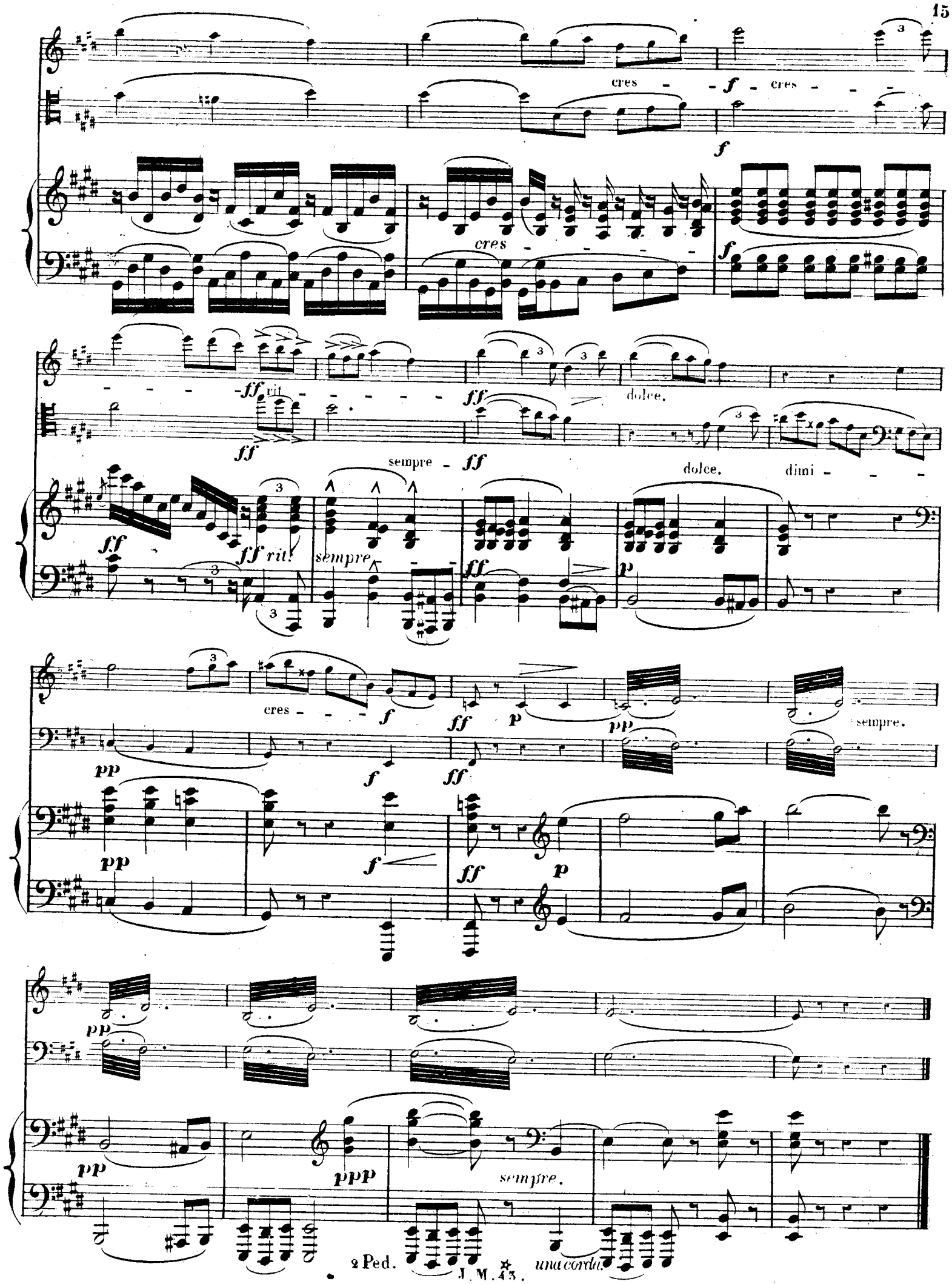
cres
f
cres
f
cres
f
ff rit
ff
ff
dolce.
sempre
ff
dolce.
dimi
ff
ff rit.
sempre
ff
p
cres
f
ff
p
pp
sempre.
pp
f
ff
pp
f
ff
p
pp
pp
ppp
sempre.
2 Ped.
una corda.

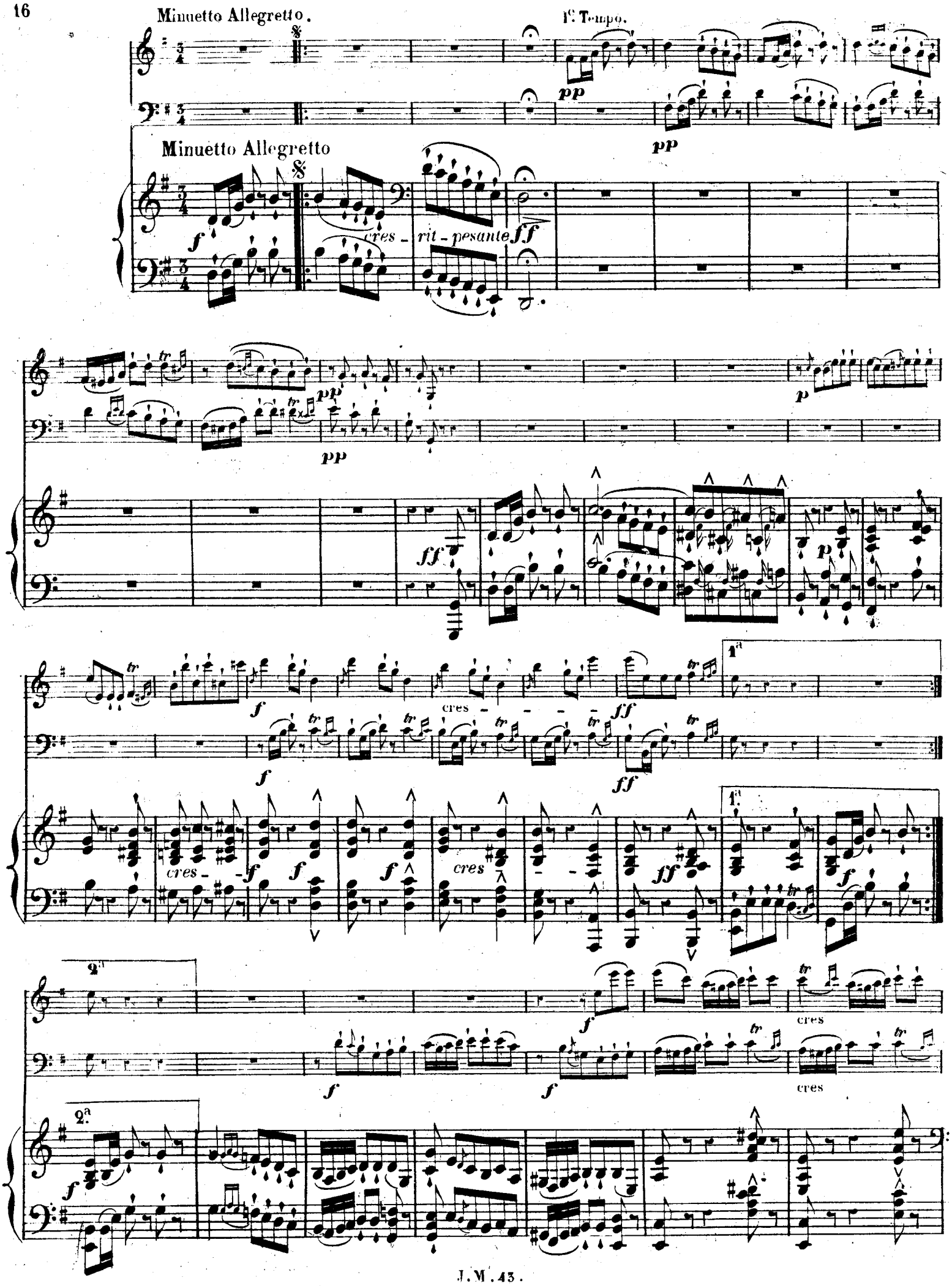
Minuetto Allegretto.
1º Tempo.
Minuetto Allegretto
cres - rit - pesante
cres
1ª
2ª

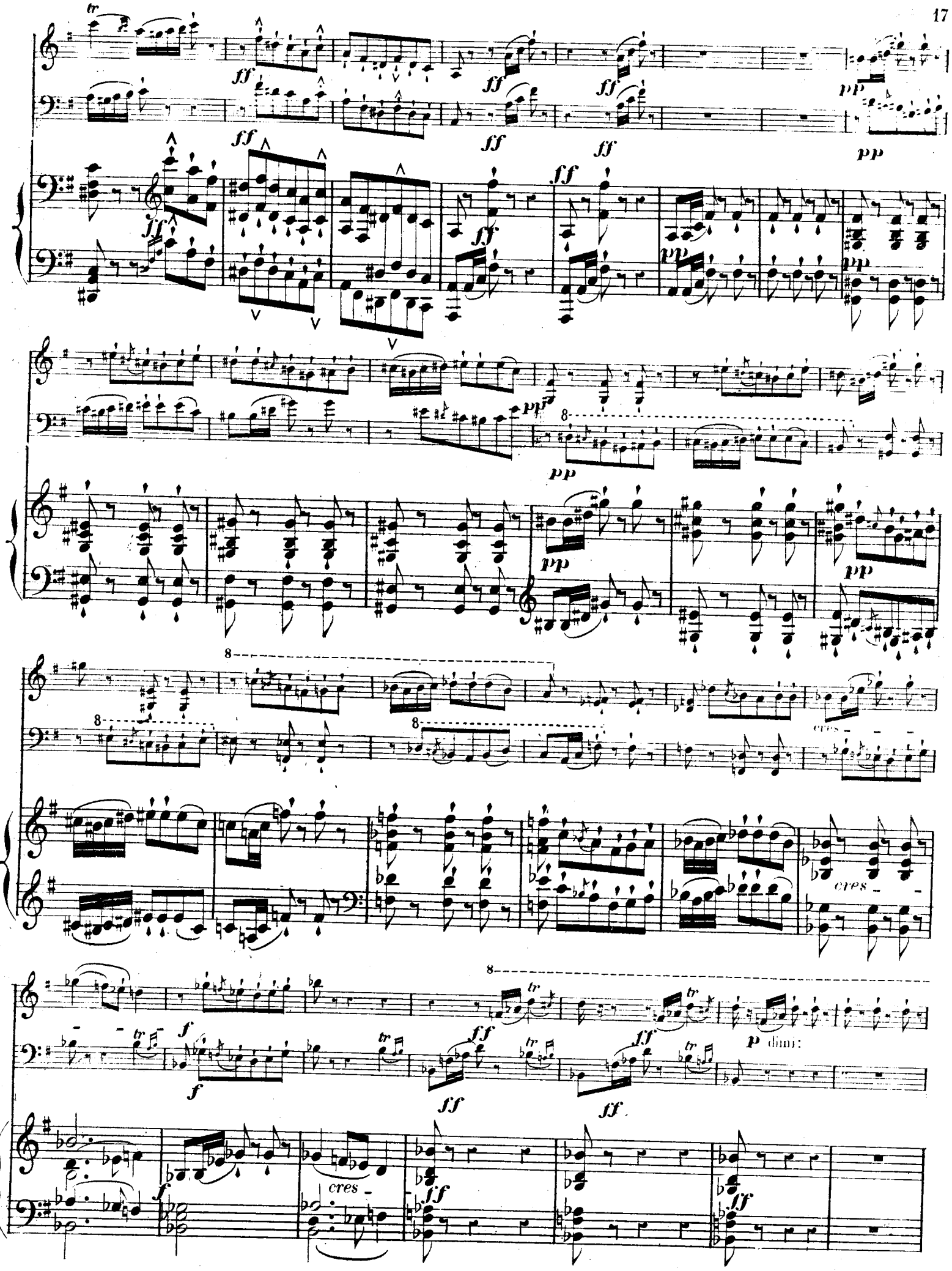
tr
ff
pp
8
cres
f
p dimi:

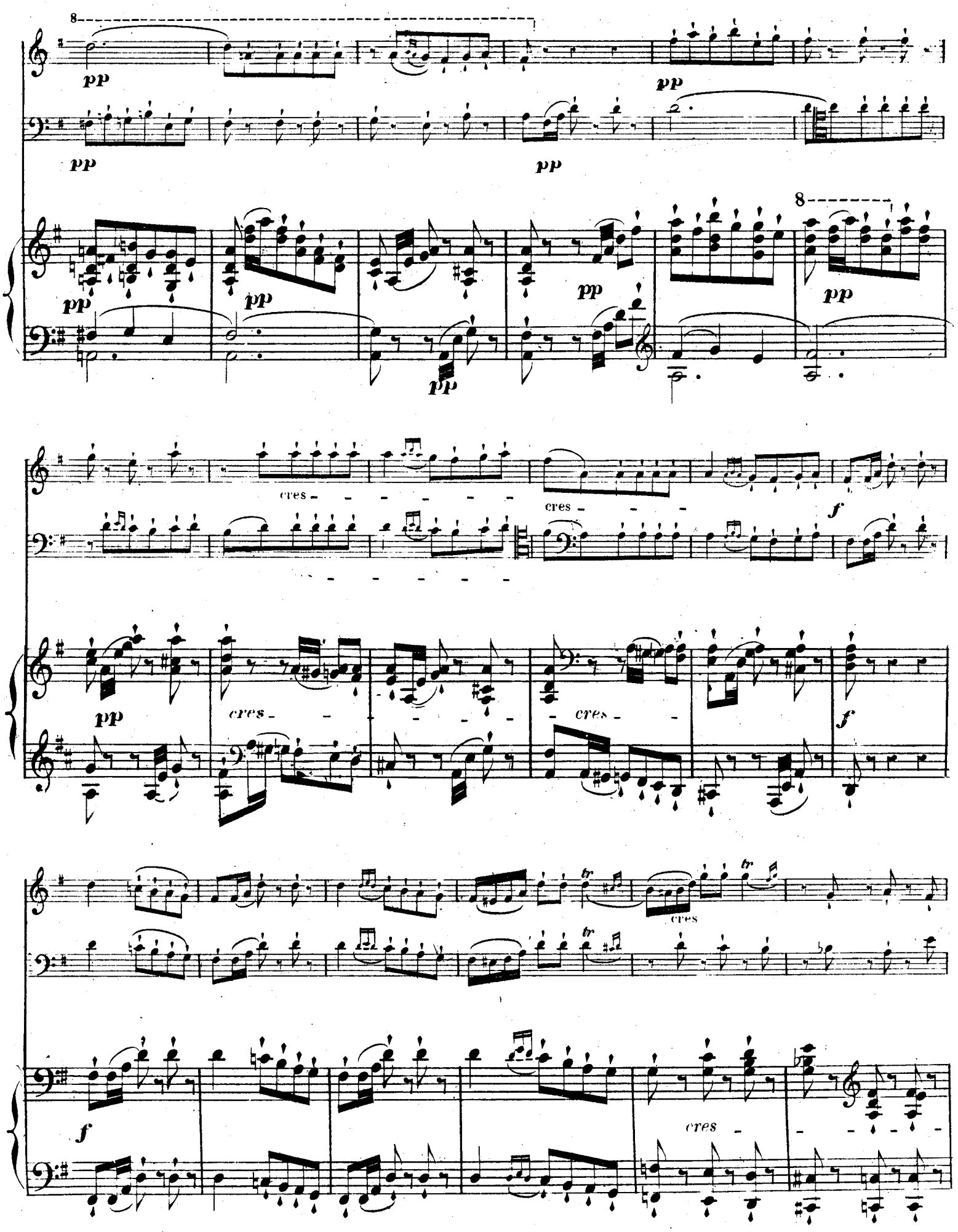
pp
cres
f
tr

ff pp cres:

ff pp

ff f pp 8 cresc

2 Ped: ✲ 2 Ped: ✲ 2 Ped: ✲ 2 Ped: ✲

cres: ff sempre ff fff

ff ff fff

cres: ff sempre ff fff tr

2 Ped ✲

Fin. Piu lento. pizz. arco.

p pizz. dolce.

p

Fin. Piu lento.

p

arco.

1ª pizz.

p

1ª

p

1ª arco

dolce.

2ª

dolce.

1ª

2ª

dolce.

dolce.

p

p

dolce.

dolce.

1ª

2ª

pp

pp

dolce.

pp

1.ª

2.ª

pp

pp

pp

cres:

f

I°. Tempo.

f

p

f

f

f

Allegro agitato.

Allegro agitato.

ff fff ff cres.

ff dolce.

p pp

fff Ped. pp ben staccato.

mf

cres: mf ff espressione.

cres - m - cres - f - - - ff

ff dolce.

ff ff

dolce.

cres:

p

cres:

dolcissimo

pp

cres.

f

cres

f

cres

f molto cres.

ff

f

cres

cres

f

ben staccato.

cres.

p

p

p

dolce.

cres:

f

pp

ben staccato.

pp

f cres:

f

f

molto cres:

molto cres:

ff *pp*

ff *pp*

f

pp

f

pp

cres:

ff *pp*

f

pp

cresc:

a Tempo.

rit - - - - dolce.

rit - - - - a Tempo.

p

dolce.

rit - - -

p a tempo.

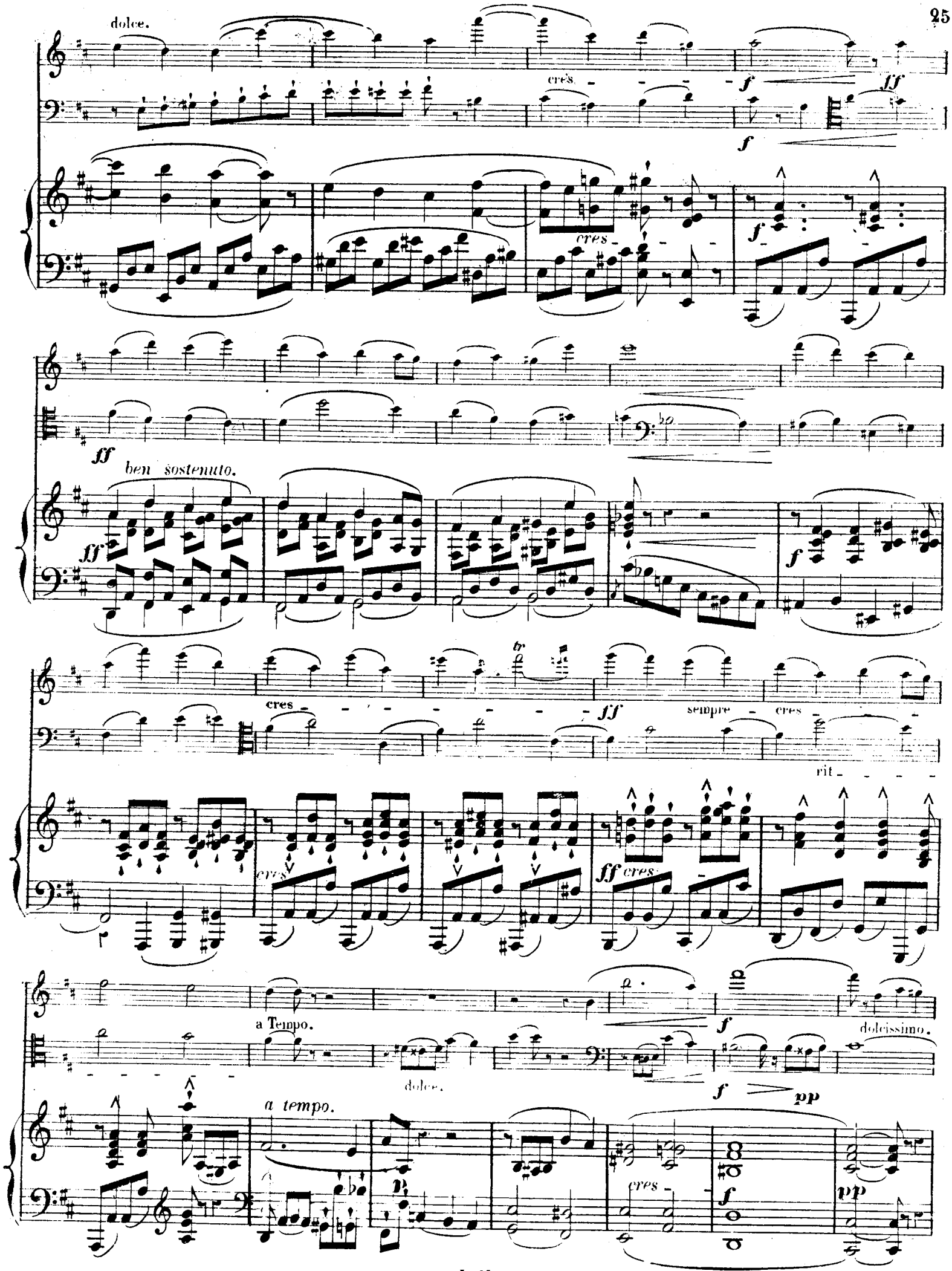
dolce.
cres
f
ff
cres
ff
ben sostenuto.
ff
f
cres
ff
sempre
cres
rit
cres
ff cres
a Tempo.
dolce.
f
dolcissimo.
f
pp
a tempo.
p
cres
f
pp

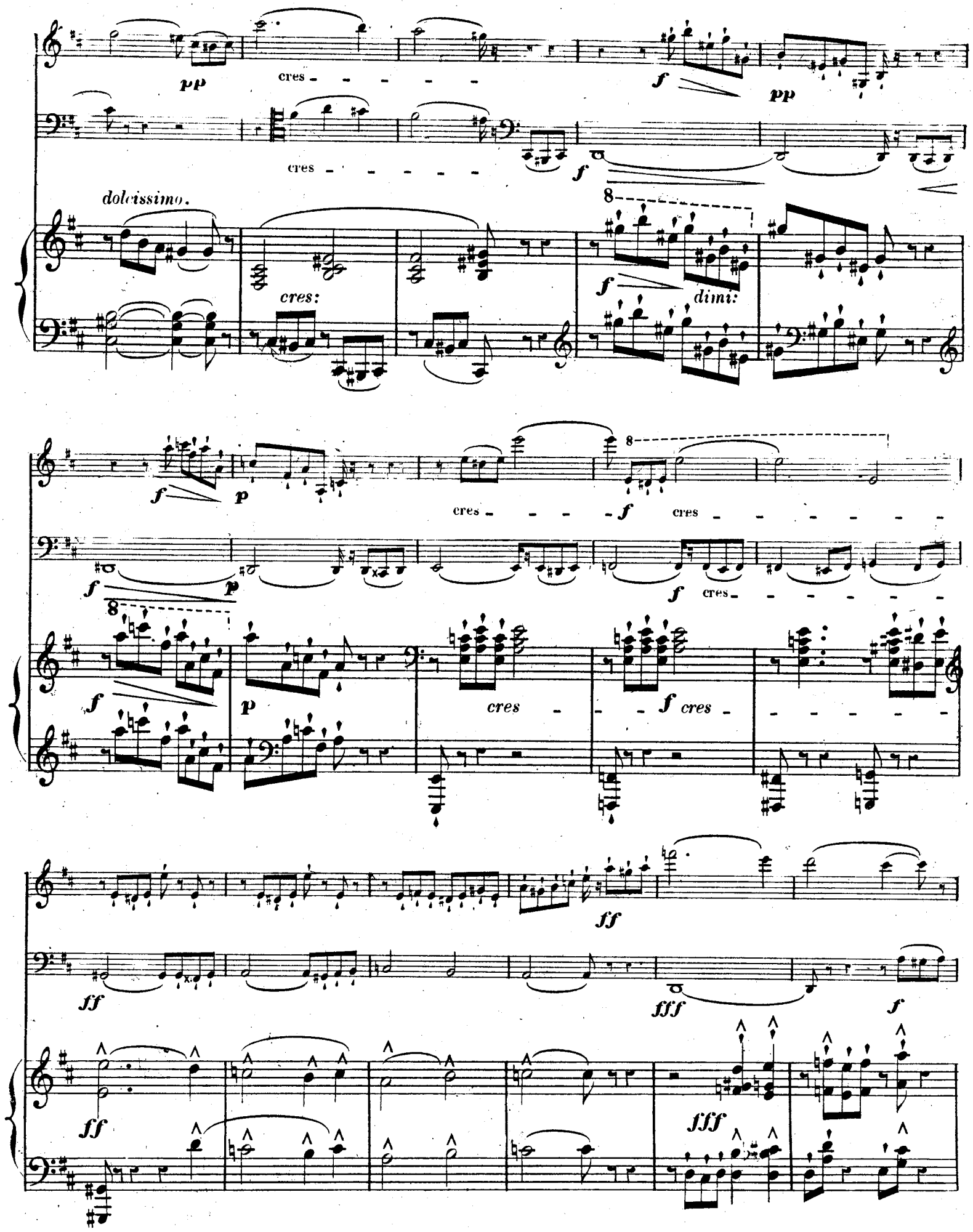
pp
cres
f
pp
cres
f
dolcissimo.
cres:
f
dimi:
f
p
cres
f
cres
f
p
f
cres
f
p
cres
f cres
ff
ff
fff
f
ff
fff

8

f *p* dimi: *pp* dolcissimo.

p *pp* dolcissimo.

f *p* *pp* *ppp* *ppp*

dolce.

dimi *pp* *ppp* sempre dolcissim

pp dolcissimo.

sempre *p* *dimi:* *pp* *pp*

2 Ped: ✲ 2 Ped: ✲

pp

pp

pp *pp*

2 Ped: ✲ 2 Ped: ✲ 2 Ped: ✲ 2 Ped: ✲ 2 Ped: ✲

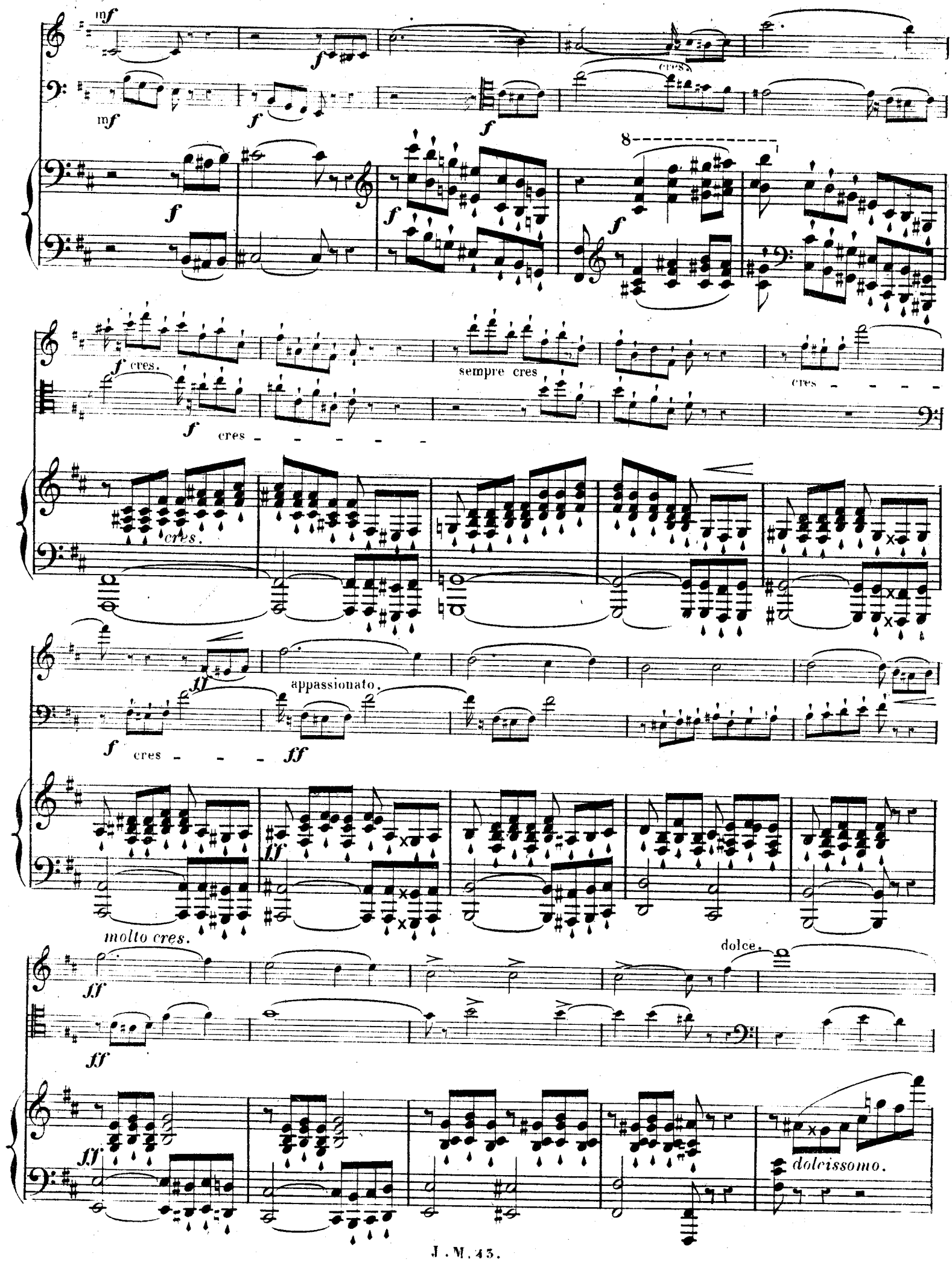
mf
f
cres.
8
f cres.
sempre cres
cres
cres.
ff
appassionato.
molto cres.
dolce.
dolcissomo.

dolce

cres

pp

cres

cres:

cres

f

cres

cres

f

cres

f molto cres:

ff

staccato.

p

cres

p

p

p

f

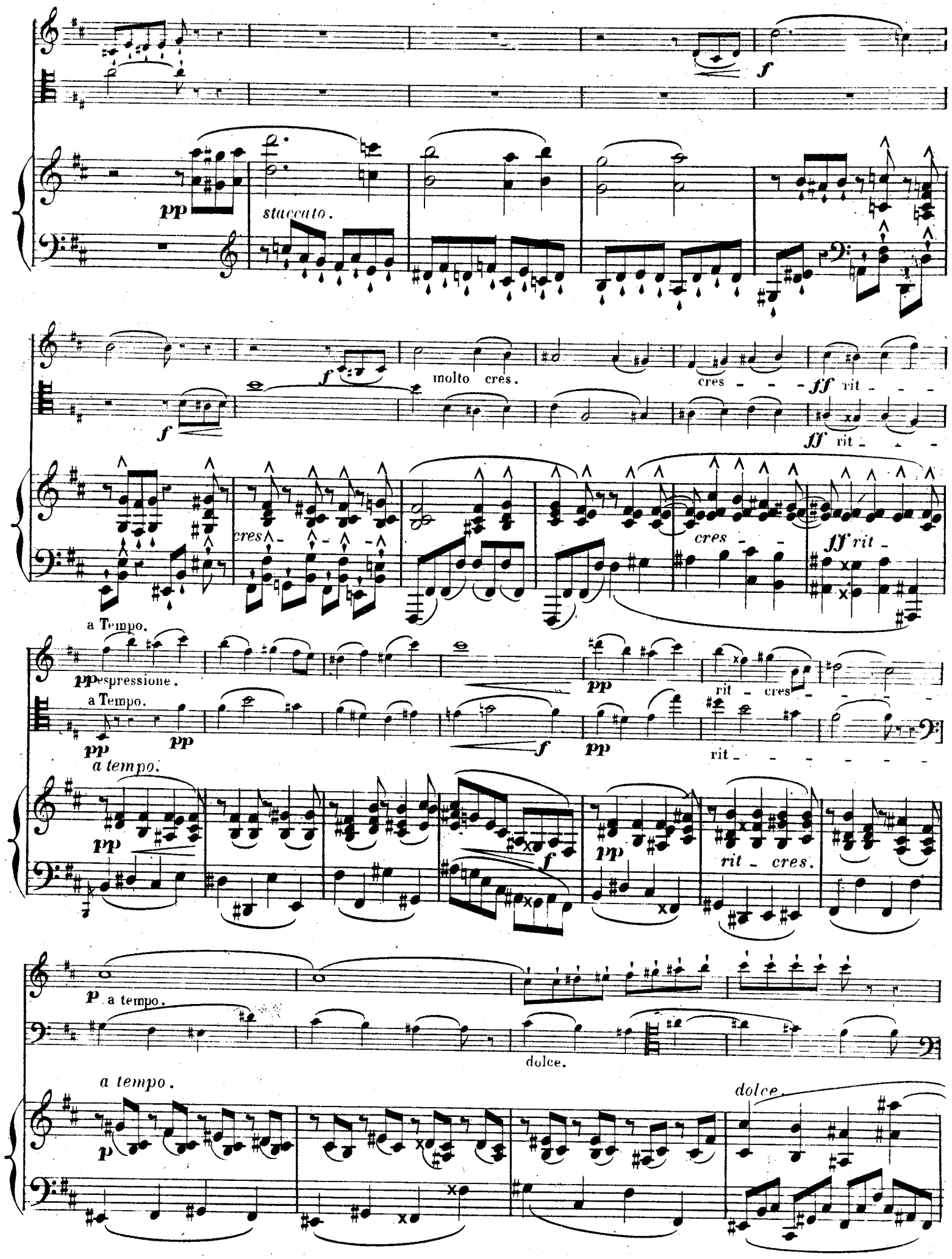
pp
staccato.
f
molto cres.
cres
ff rit
a Tempo.
pp espressione.
rit - cres
a tempo.
rit - cres.
p a tempo.
dolce.
dolce.

dolce.

cresc:

p

f

ff

cres

a Tempo.

dolcissimo.

dolce.

pp

a tempo.

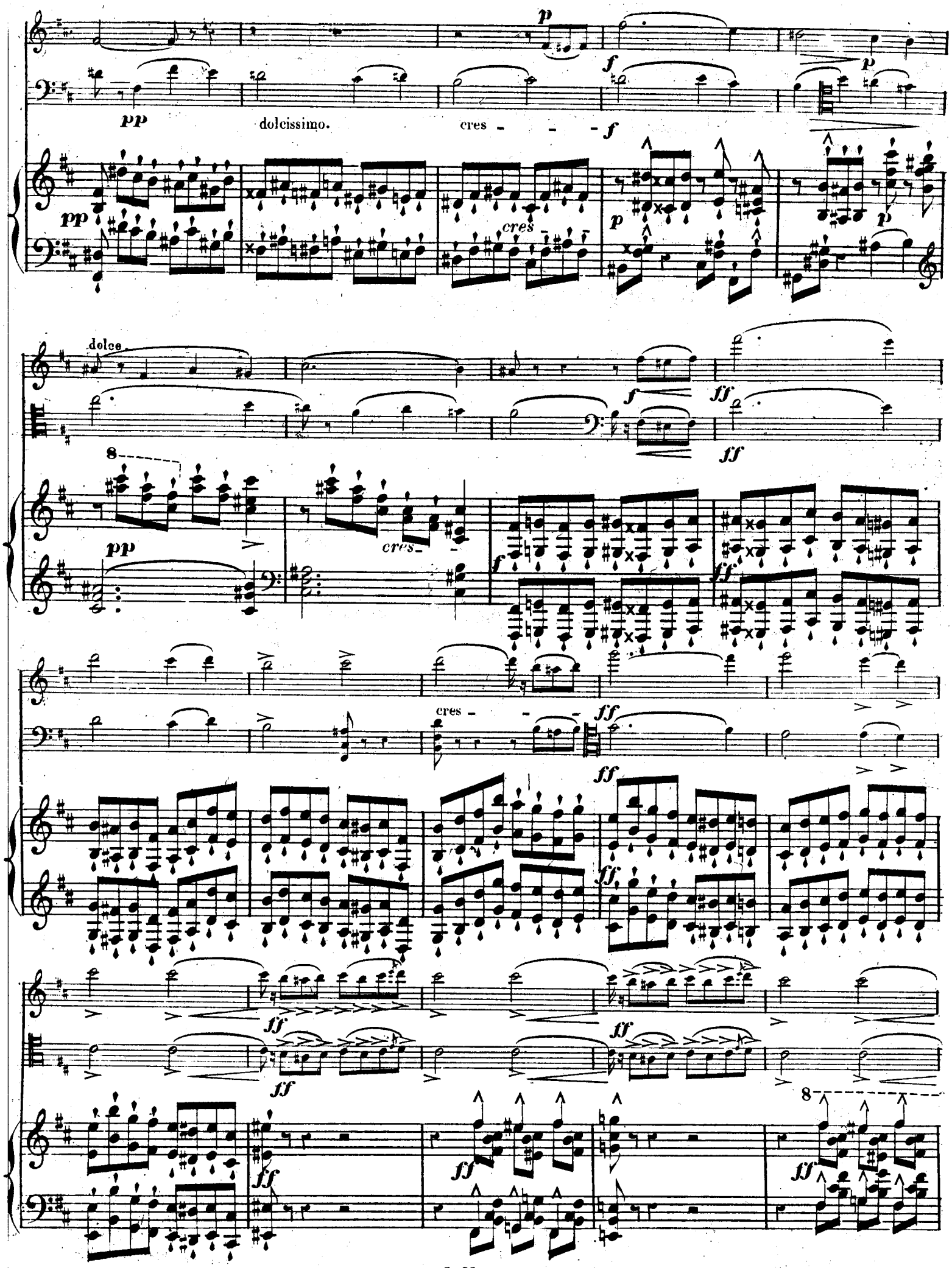
dolcissimo.
cres
dolce
cres
cres

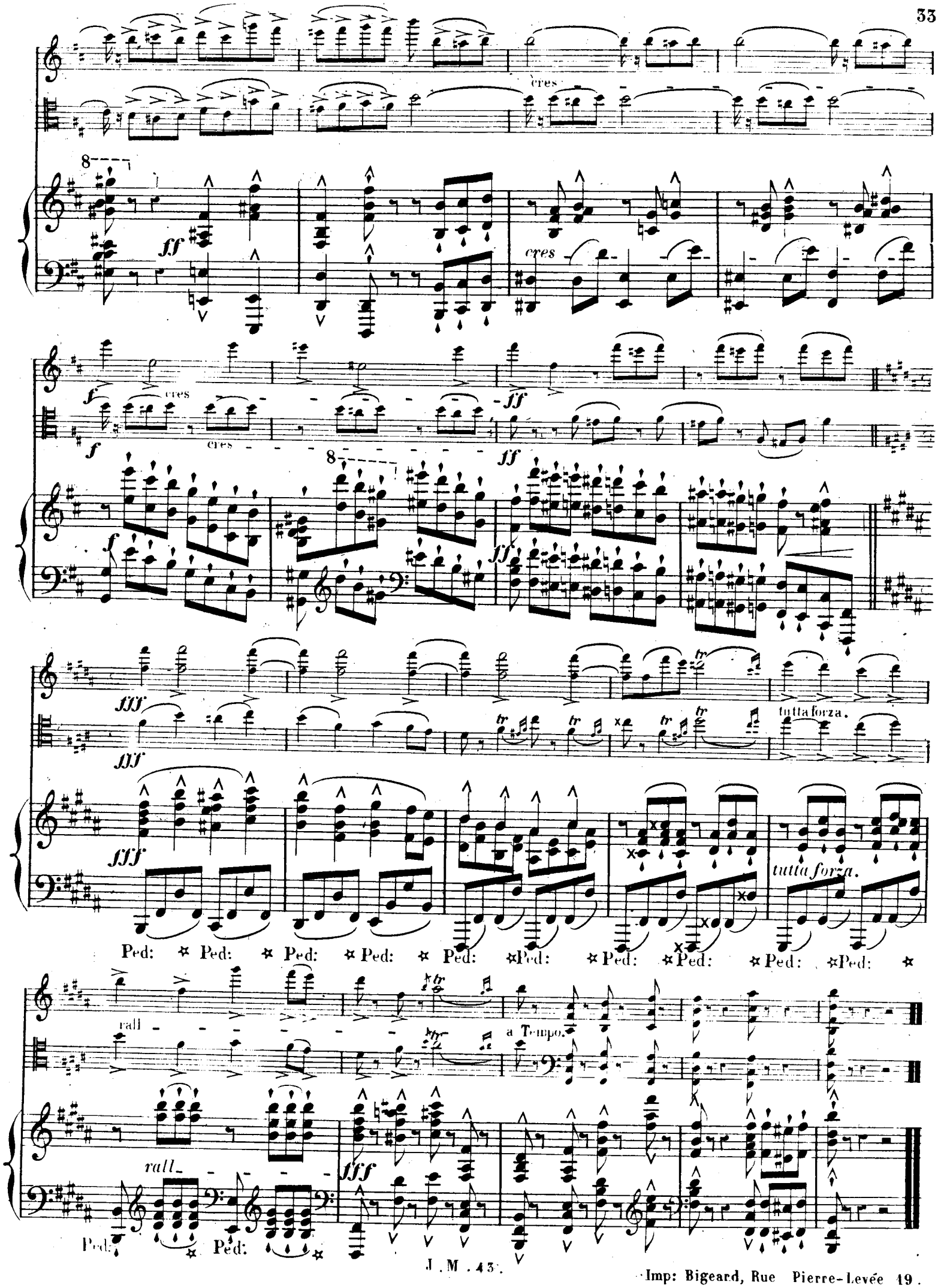

Imp: Bigeard, Rue Pierre-Levée 19.